

Patient report

Bio-Rad DATE: 09/27/2019
D-10 TIME: 02:59 PM
S/N: #DJ4I016123 Software version: 4.30-2
Sample ID: 10296281
Injection date 09/27/2019 02:47 PM
Injection #: 24 Method: HbA1c
Rack #: --- Rack position: 1

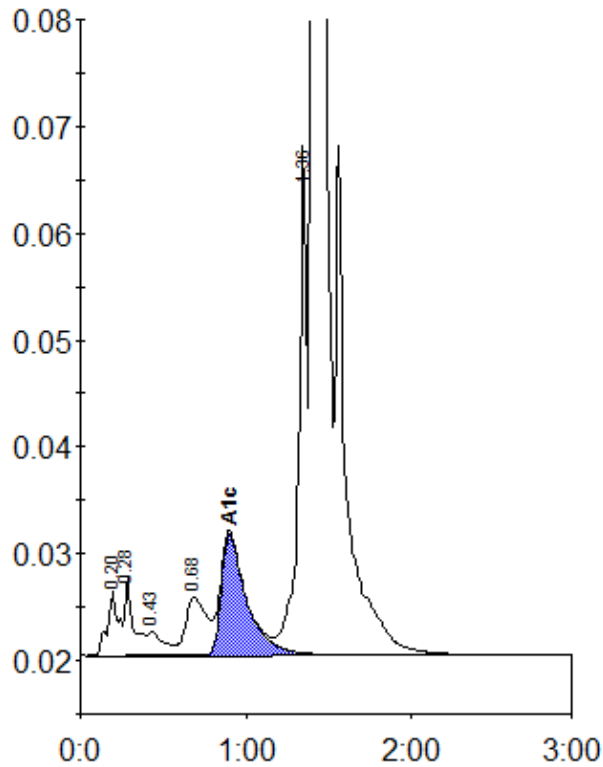

Peak table - ID: 10296281

Peak	R.time	Height	Area	Area %
A1a	0.20	6172	28838	0.9
A1b	0.28	7227	26985	0.8
F	0.43	2292	15795	0.5
LA1c/CHb-1	0.68	5471	47392	1.5
A1c	0.90	11389	120302	5.2
P3	1.36	47721	165347	5.1
A0	1.40	860748	2823661	87.5
Total Area:		3228319		

Concentration:	%
A1c	5.2